# DEAR MAMA

*Musica di M.RODILOSSO*

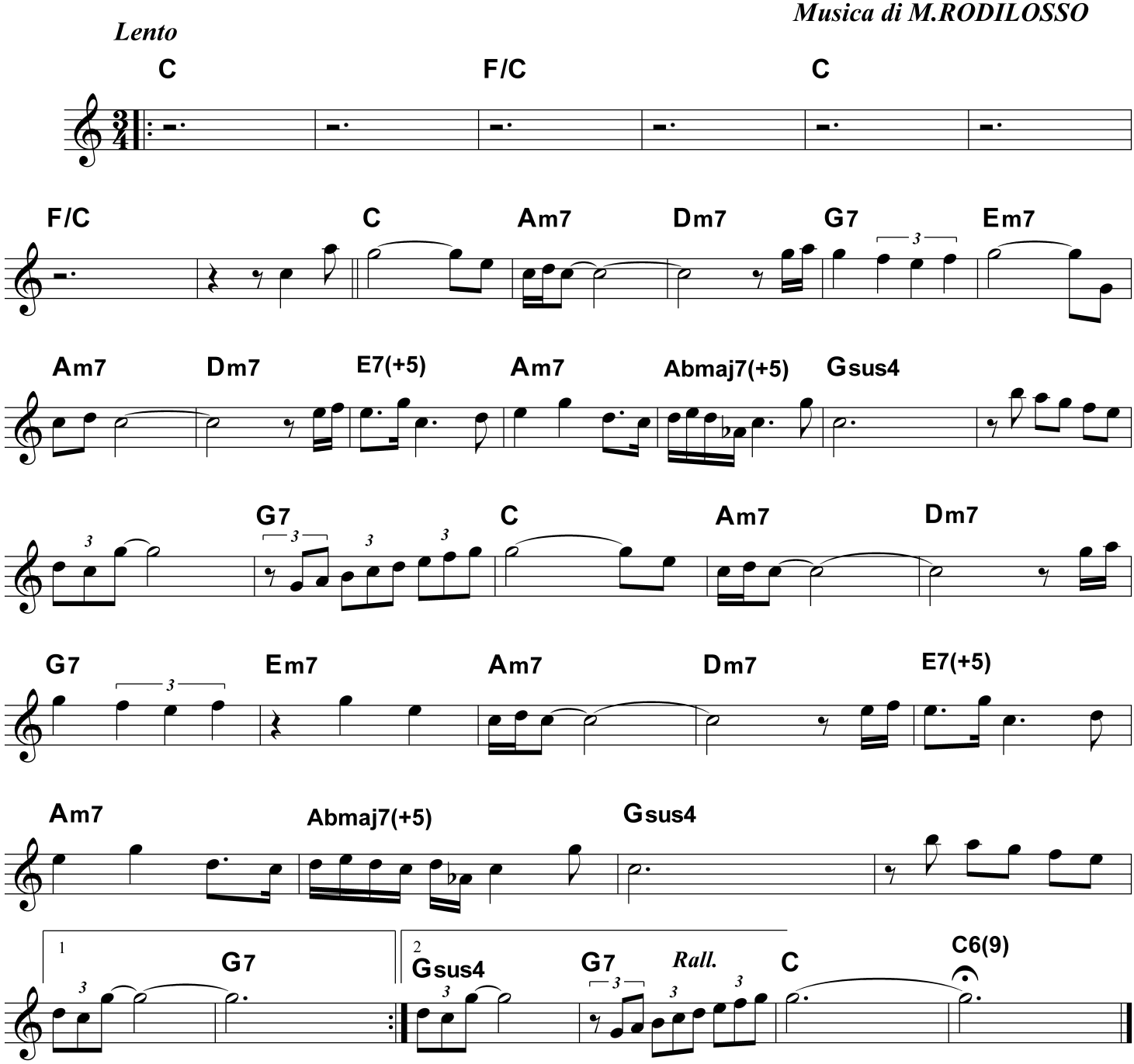


*IdEA Produzioni Musicali*